

## **EXTERIOR**

### **HIGHFIELD HALL EXTERIOR**

House color: Benjamin Moore HC35 Powell Buff

Trim: Hadley Red

## **THE HIGHFIELD HALL TEAM**

### **INTERIOR DECORATORS**

Lynne Goslee/Room for Change 508-540-1469

Jocelyn Greenman, Carol McInnis, Joan Valle

### **DECORATIVE PAINTER**

Kat Brennan 617-233-8618

### **CONSTRUCTION MANAGEMENT**

William Reich Corporation, Inc., Bill Reich, Owner, 508-827-3040

### **CRAFTSMEN**

Lead Restorative Painter: Joseph Gregg 508-548-6918

Lead Carpenter: George Nickerson 508-457-1214

Highfield Hall Facility Manager: Glenn Upton

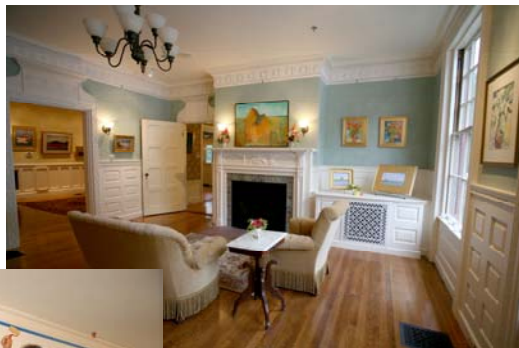

# **DECORATING HIGHFIELD**

A schedule of paints, finishes, and decorative treatments



## FIRST FLOOR

### MUSEUM ROOM

Walls: William Morris Wallpaper, Windrush, WM8553/2  
Trim: Benjamin Moore HC 30 Philadelphia Cream

### OFFICE

Walls: Brunschwig & Fils, Gallier Diamond  
Trim: custom Donald Kaufman color

### BALLROOM

Walls: The walls are painted in Benjamin Moore Norway Spruce and overglazed with a lighter blue.  
Trim: Benjamin Moore Linen White — all remaining rooms have Linen White trim unless otherwise specified  
Tiles: Moorish tiles, east fireplace, are original to the house. Moorish tiles on west fireplace are new – they were still being produced by the original factory. Source Tile Showcase, Boston

### GREAT HALL

Walls: The walls are painted in Benjamin Moore White Dove. The original stencil is taken from the stained glass window in the dining room (pomegranate). There is a golden overglaze.

### DINING ROOM

Walls: The walls are painted in Benjamin Moore Navajo White. The pomegranate stencils are printed in random order in colors taken from the stained glass window. The overglaze is a medium green.

### WOMEN'S RESTROOM

Walls: Waterhouse wallpaper, Broad Meadow  
Trim: Benjamin Moore Atrium White – satin finish  
Tile: Subway tile, white

### MEN'S RESTROOM

Walls: Wallpaper Brunschwig & Fils Latrobe  
Trim: Benjamin Moore Manchester Tan HC-81  
Tile: Subway tile, biscuit

### BACK HALLWAY

Walls: Desert Tan 2153-50

### BILLIARD ROOM

Walls: Base Color Benjamin Moore HC 122  
Glaze is Benjamin Moore 2144-10 with tints of umber

### KITCHEN

Walls: Subway tile  
Floors: Quarry tile with dark and light terra cotta tiles  
Cabinets: Done by Creative Kitchens, Mashpee

## SECOND FLOOR

### BEEBE ROOM

Walls: Benjamin Moore HC115

### CONFERENCE ROOM

Walls: Benjamin Moore HC 24 Pittsfield Buff

### TER HEUN ROOM

Walls: Benjamin Moore HC 149 Buxton Blue

### BACK HALL

Walls: Benjamin Moore Desert Tan 2153-50

### OFFICES

Walls: Benjamin Moore Rich Cream 2153-60

### BRIDES BATHROOM

Walls: The walls are painted in Benjamin Moore 975. Stripes are painted in a medium blush color with a lighter, sheer overglaze.

## THIRD FLOOR

### HISTORIC HIGHFIELD OFFICE

Walls: Benjamin Moore HC147 Woodlawn Blue

### OFFICES

Walls: Benjamin Moore Rich Cream 2153-60

### HALL

Walls: Benjamin Moore Desert Tan 2153-50